BİLGİ İŞLEM MÜDÜRLÜĞÜ
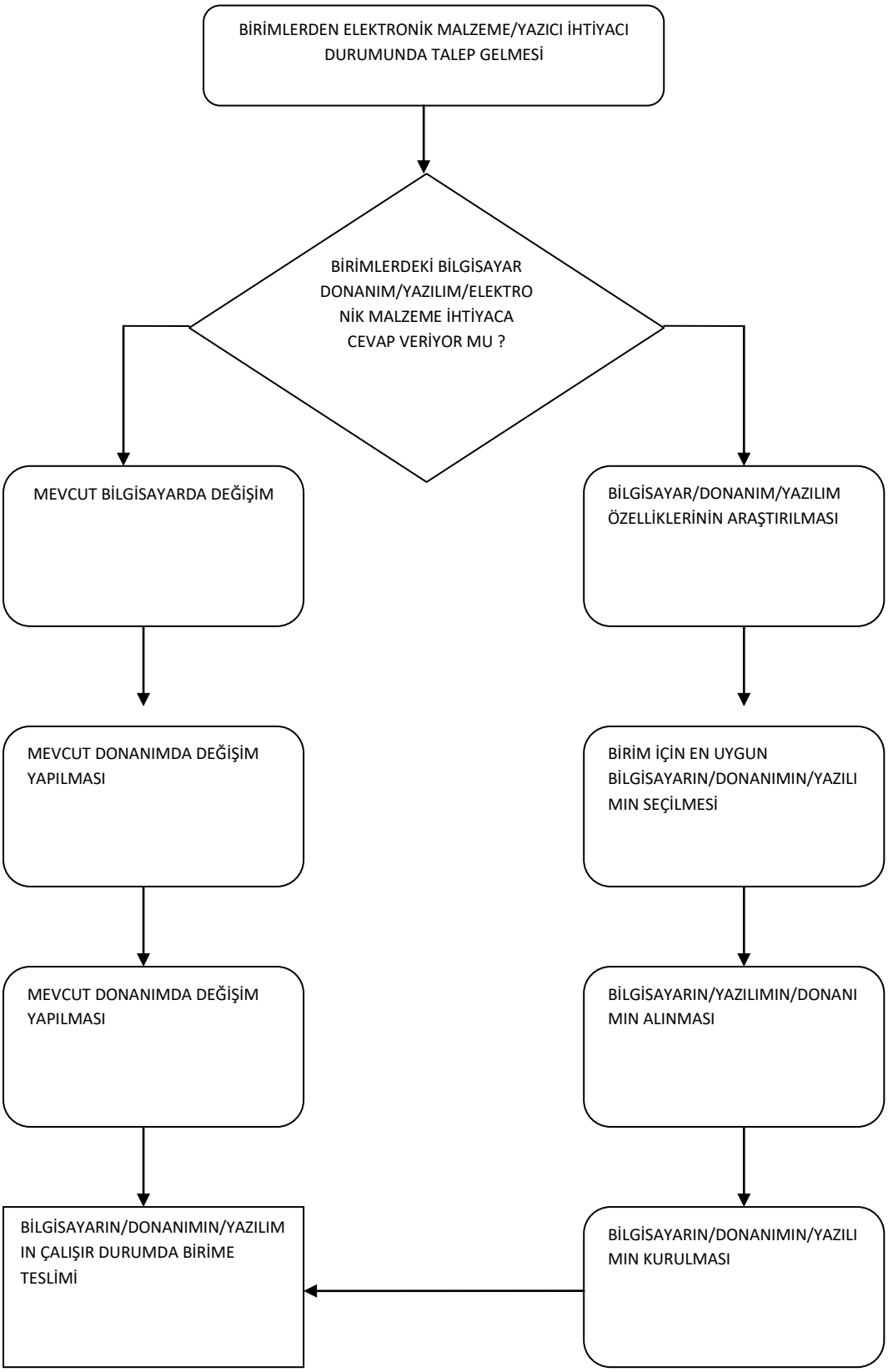
BİRİMLERDEN GELEN BİLĞİSAYAR/DONANIM/YAZILIM DEĞİŞİM İŞ AKIŞ ŞEMASI