İMAR VE ŞEHİRÇİLİK MÜDÜRLÜĞÜ
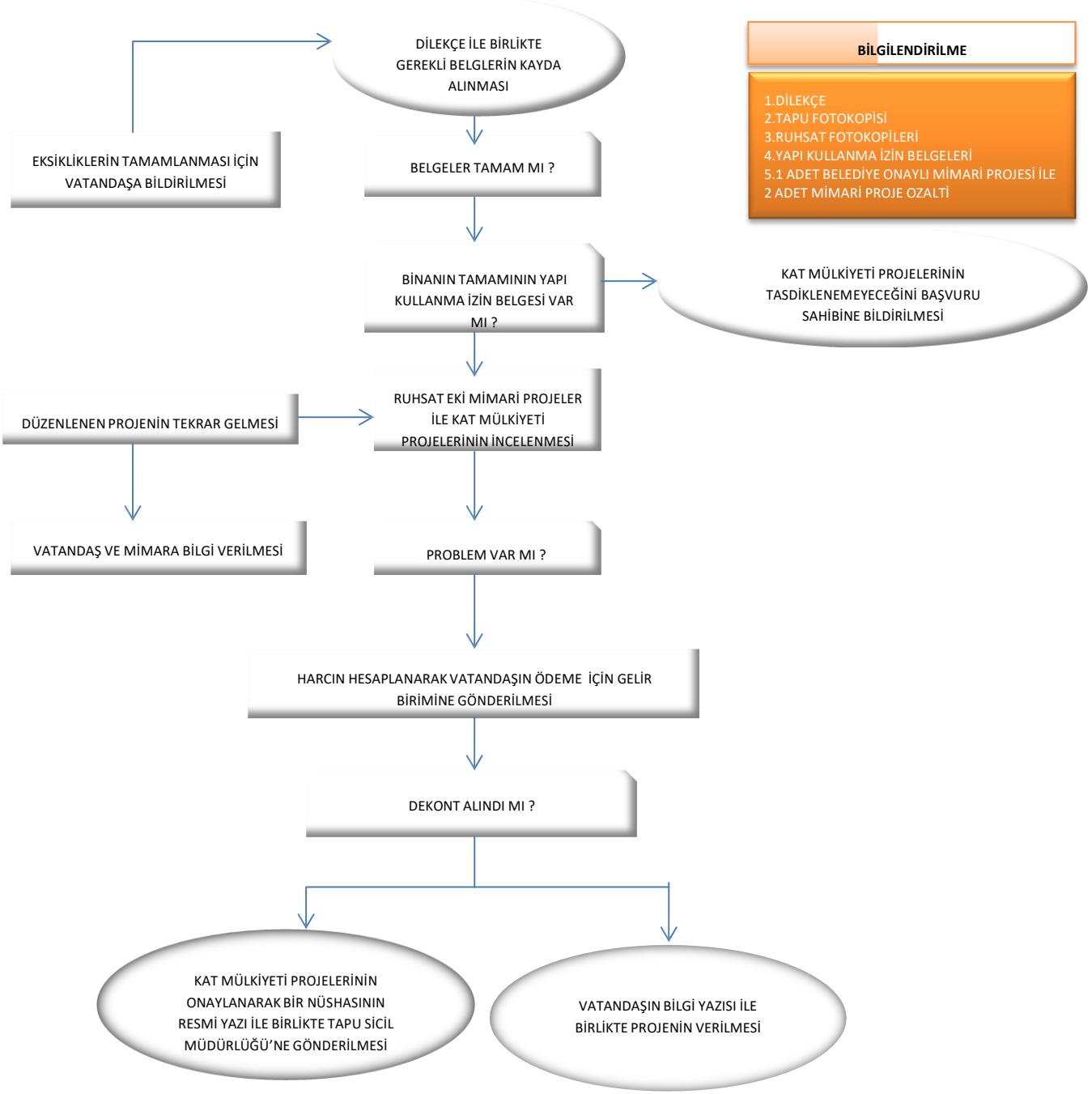
KAT MÜLKİYETİ KURULMASI İŞ AKIŞ ŞEMASI