İMAR VE ŞEHİRÇİLİK MÜDÜRLÜĞÜ
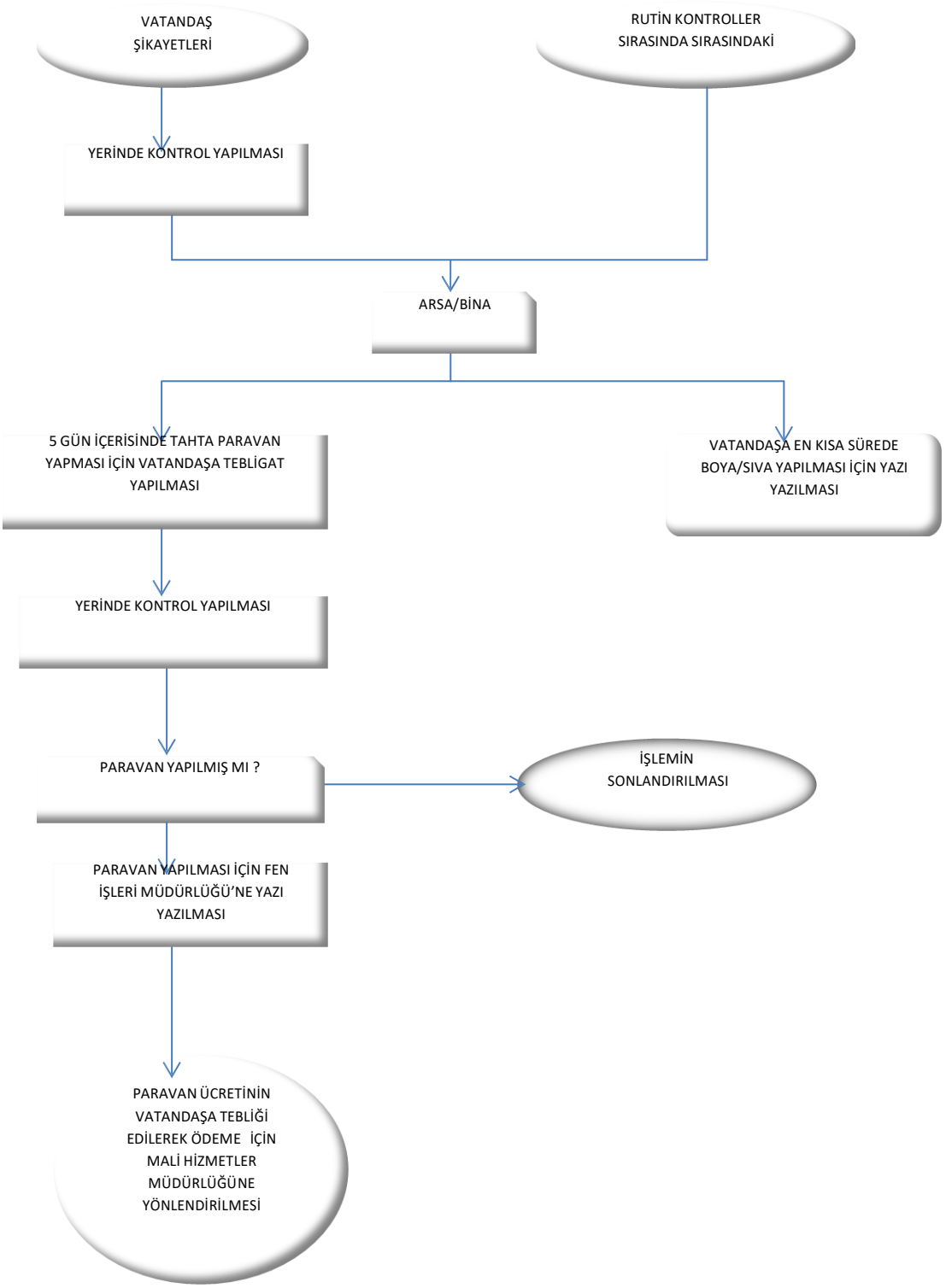
DIŞ CEPHE DÜZELETİLMESİ İŞ AKIŞI